

For Sale

Bastrop, LA - Industrial Building

5872 Airport Road, Bastrop, LA



Asking Price: \$1,050,000

Price Per SF: \$11.87

Property Information

Bastrop, LA - Industrial Building

Property Overview

Formerly International Paper Liquid Packaging Plant.



5872 Airport Road, Bastrop, LA



Truck Dock

Warehouse Space



Building Area

88,476 SF

Land Area

Twenty (20) Acres

Office Area

3,348 SF

Parking

Ninty Nine (99) Spaces

Concrete Slab

Minimum 6" Thick

Year Built

1970

Construction

Tilt Up Precast Concrete

Rail Access

Two (2) Rail Doors, Rail Spur is 550 Feet Long

Dock Doors

Four (4) Dock Doors

Clear Height

16' Up To 22'

Sprinklered

Yes

Roof Condition

Good - Rubber Membrane, Replaced About 10 Years Ago

Studley

This document shall not be deemed to be an offer to sell or lease, nor is it intended to employ any outside broker without such broker entering into a written brokerage commission agreement acceptable to the owner or lessor and its counsel. Although all information furnished regarding property for sale, rental or financing is from sources deemed reliable, such information has not been verified and no express representation is made nor is any to be implied as to the accuracy thereof and it is submitted subject to errors, omissions, change of price, rental or other conditions, prior sale, lease or financing or withdrawal without notice.

Aerial View

Bastrop, LA - Industrial Building



Aerial View

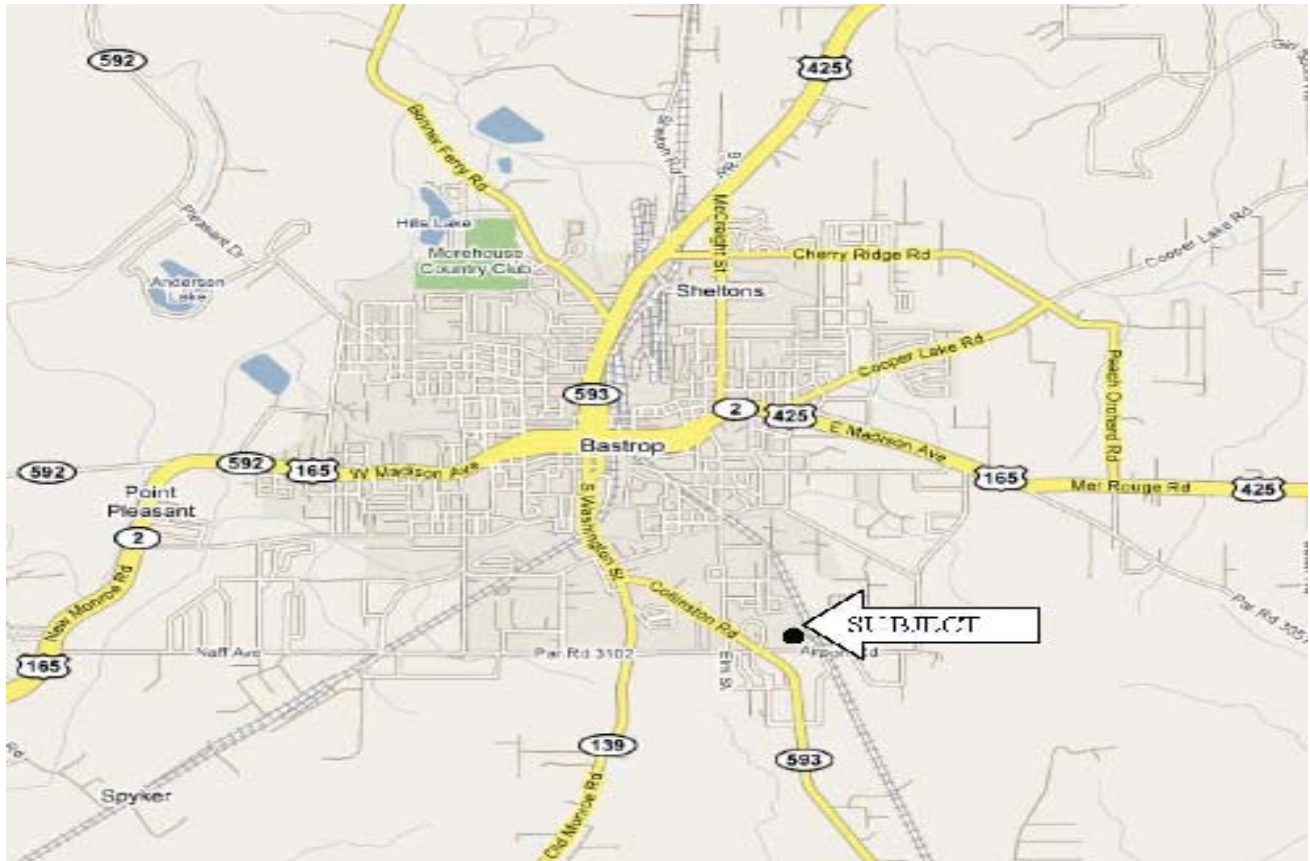
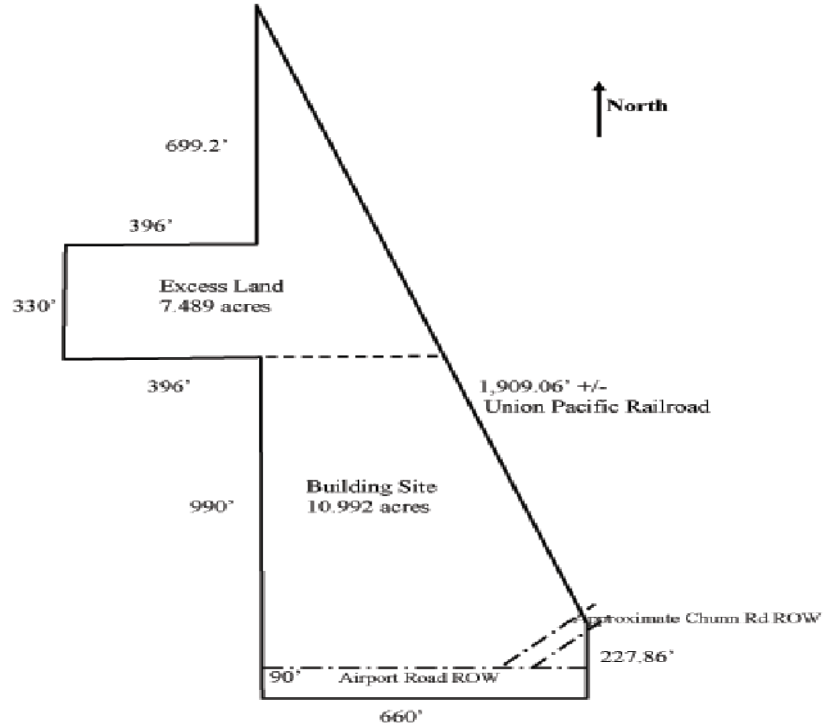

Area Map

Studley

This document shall not be deemed to be an offer to sell or lease, nor is it intended to employ any outside broker without such broker entering into a written brokerage commission agreement acceptable to the owner or lessor and its counsel. Although all information furnished regarding property for sale, rental or financing is from sources deemed reliable, such information has not been verified and no express representation is made nor is any to be implied as to the accuracy thereof and it is submitted subject to errors, omissions, change of price, rental or other conditions, prior sale, lease or financing or withdrawal without notice.

Floor Plan

Bastrop, LA - Industrial Building

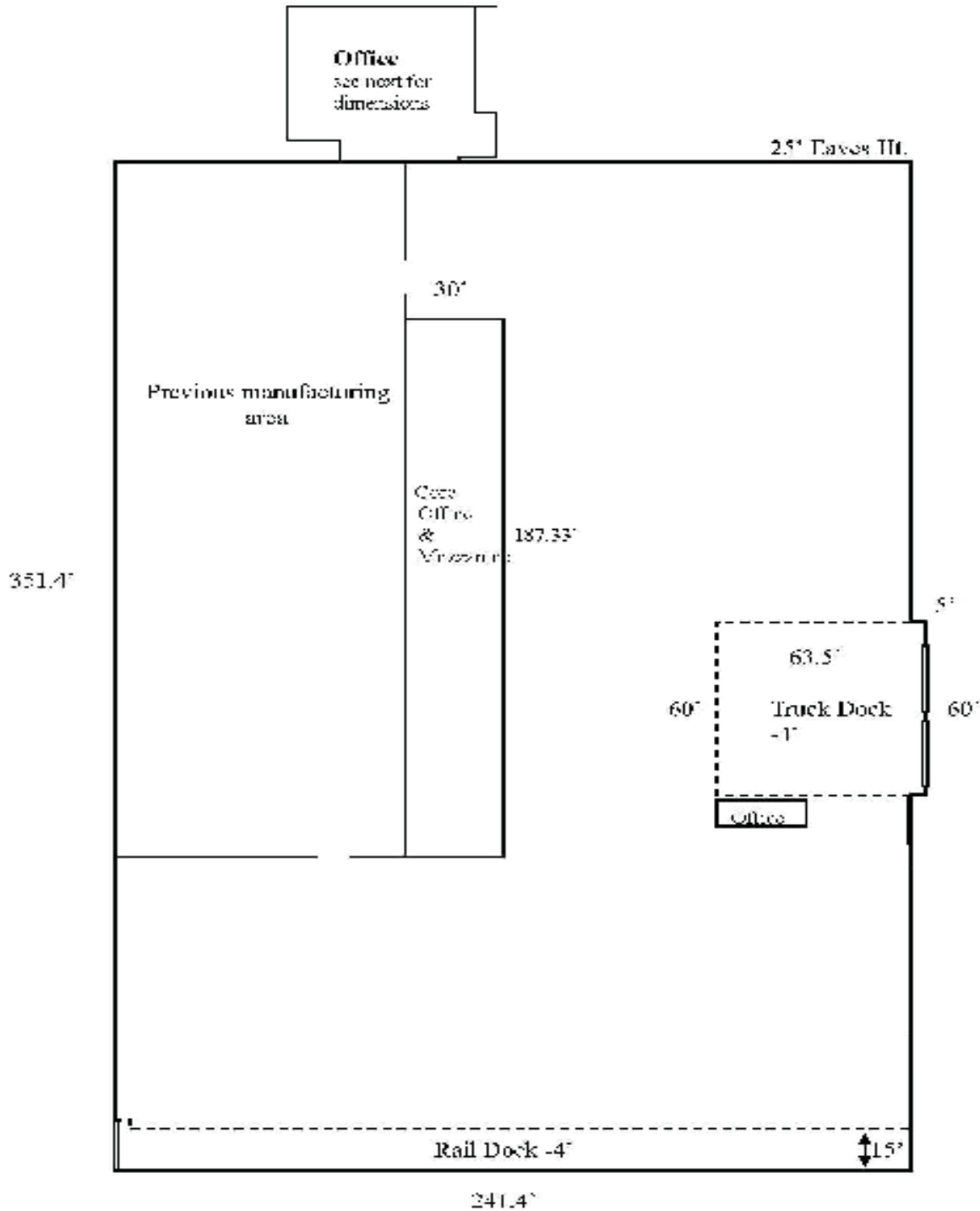

For More Information, Please Contact:

Tyne Brownlow, CCIM
 (901) 419-7460
 tbrownlow@studley.com

Parker Wilkes - Wilkes Real Estate
 (318) 387-0770
 parkerwilkes@yahoo.com

Studley